



COMUNE DI MONTERIGGIONI

PIANO ATTUATIVO

relativo alla progettazione dell'Area di Trasformazione Urbanistica TU 20
(art.31delle NTA di RU) in Loc.San Martino, Comune di Monteriggioni (SI)



Proprietà:



MASSINI & GORI S.r.l.
Via Fratelli Alinari,1 - Montevarchi (AR) tel.055 910 2750 Info@massiniegori.it

Progettisti:

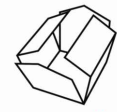

ARCH. FIAMMA CATALDO & ARCH. ALBERTO PIERALLINI
Piazza Guido Chigi Saracini, 12 - Siena tel.0577 43165 f.cataldo@studio_12.it a.pierallini@studio_12.it

Contenuto:
TIPOLOGIE EDILIZIE

Tavola:

06

Data: Giugno 2023 rev 02
Scala: 1:200

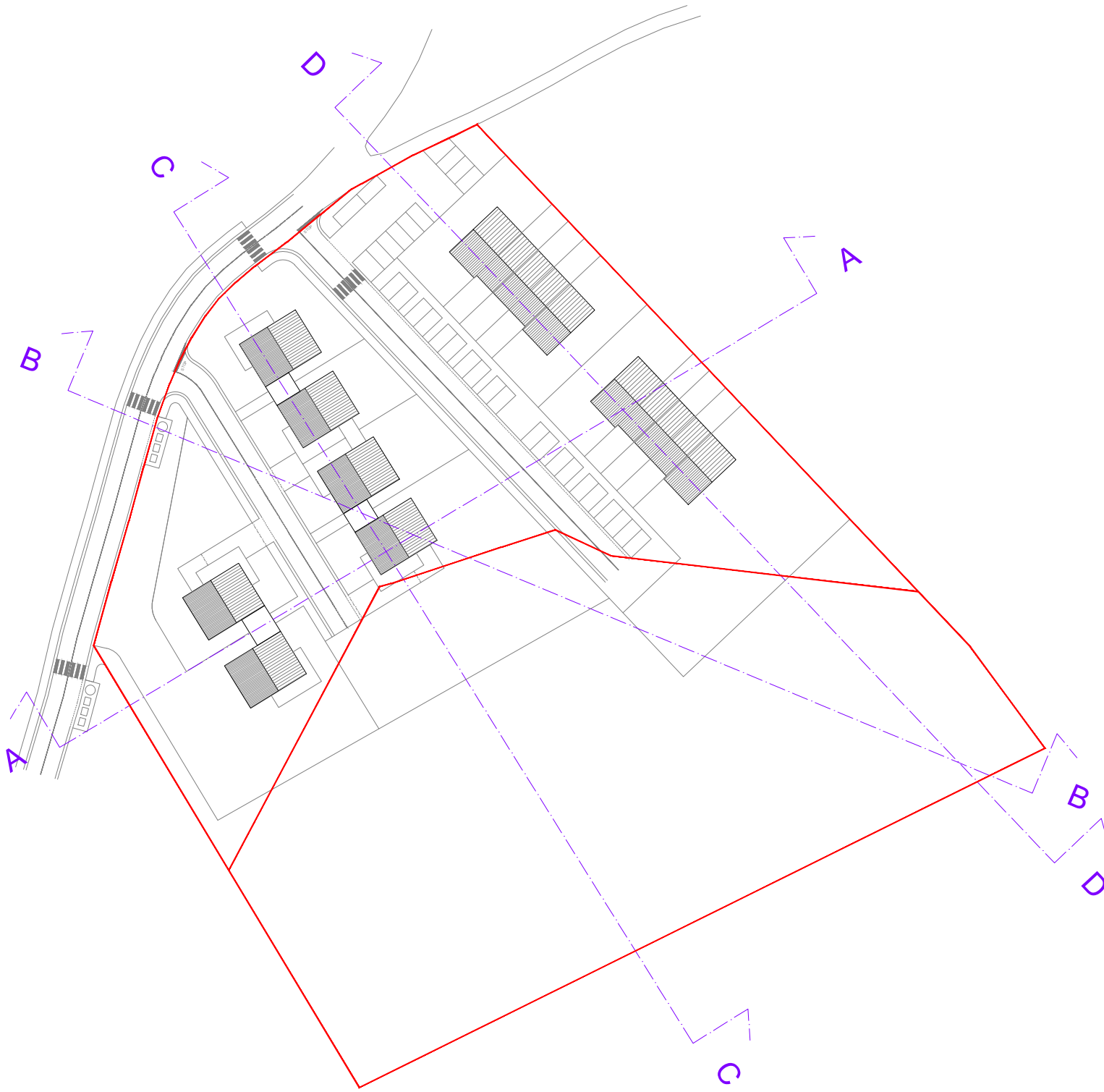

PROGETTO AREA TU20 scala 1:1000



LOTTO 1
(edifici in linea 3 piani fuori terra)

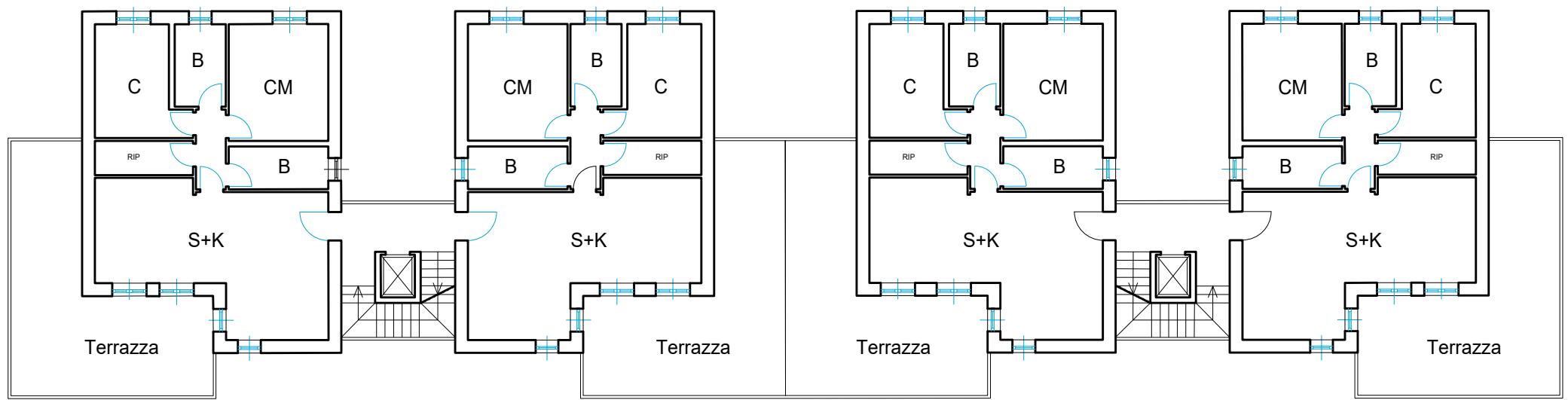
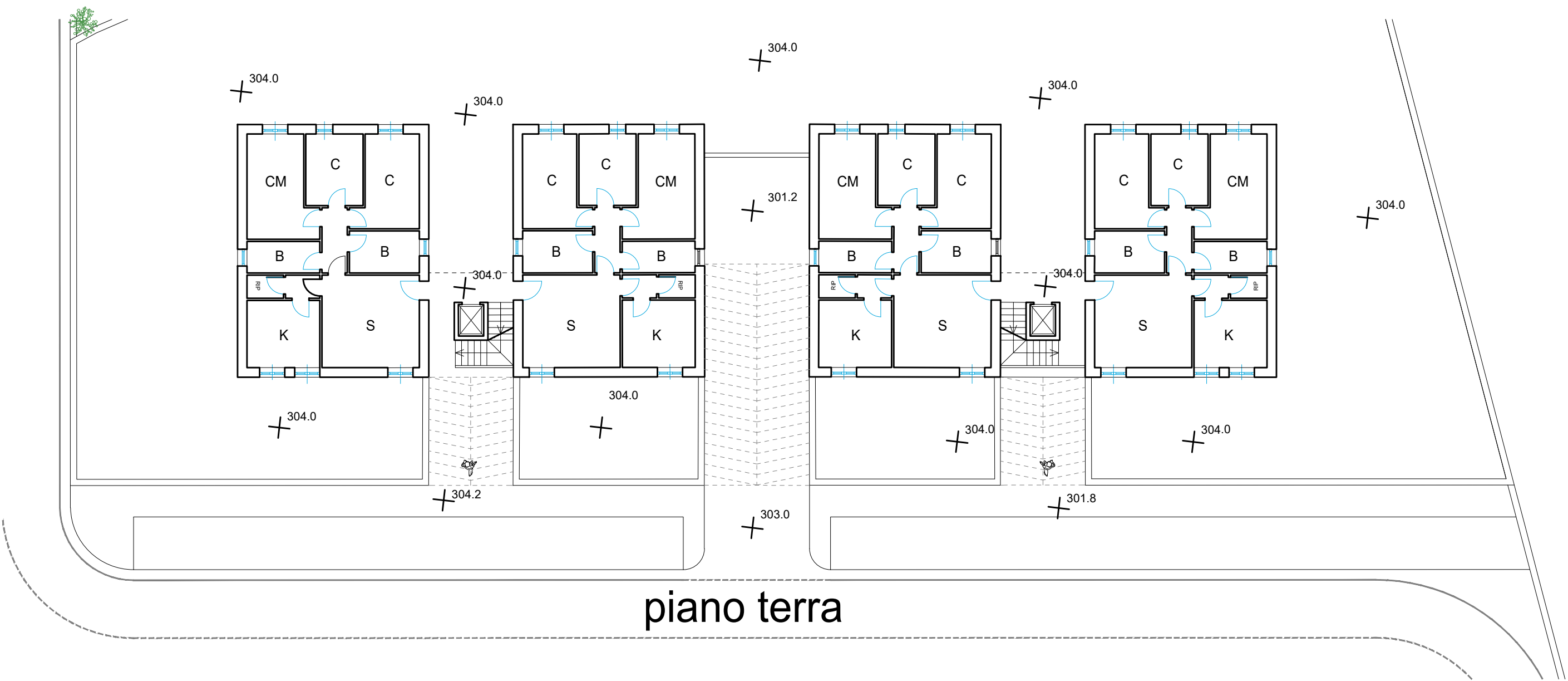
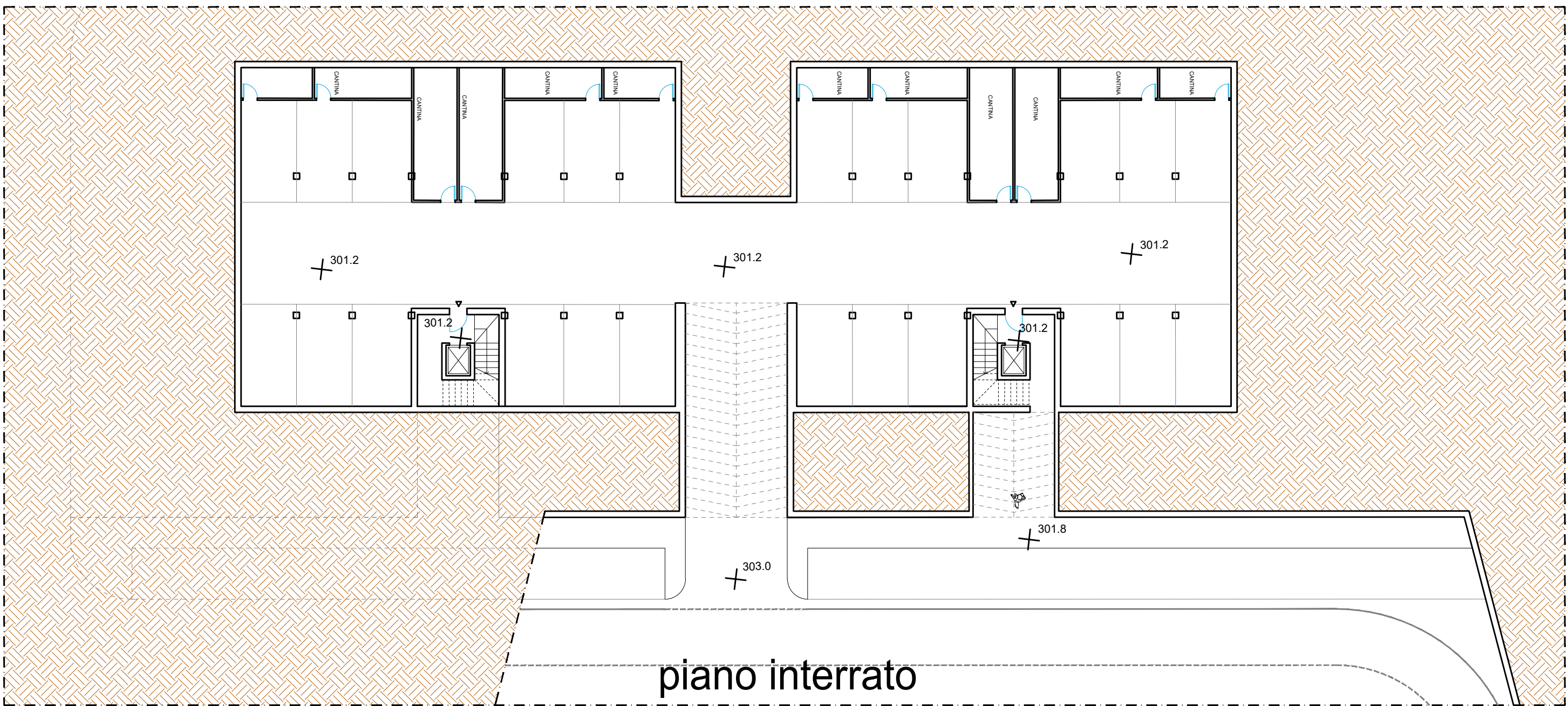

piani primo e secondo

LOTTO 2
(edifici a schiera 2 piani fuori terra)

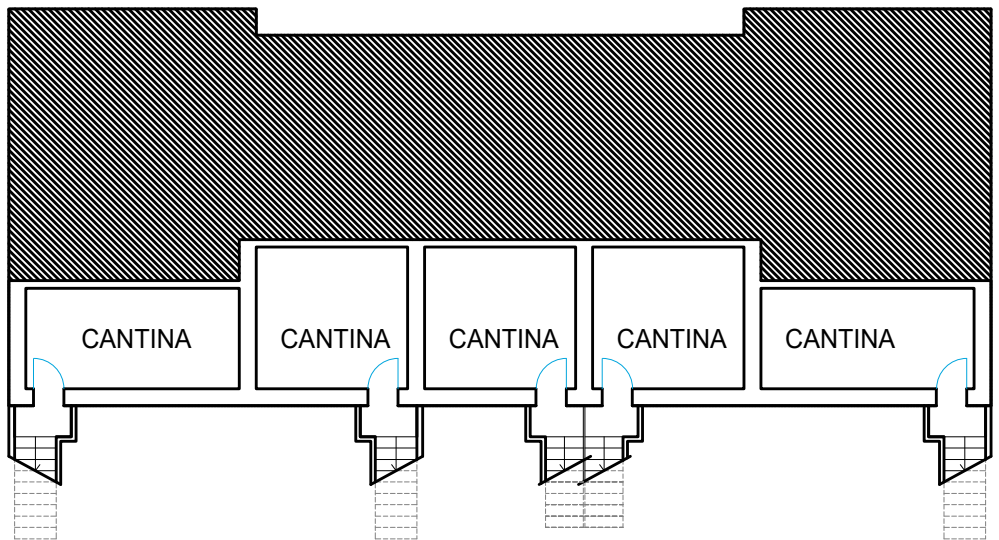

piano interrato

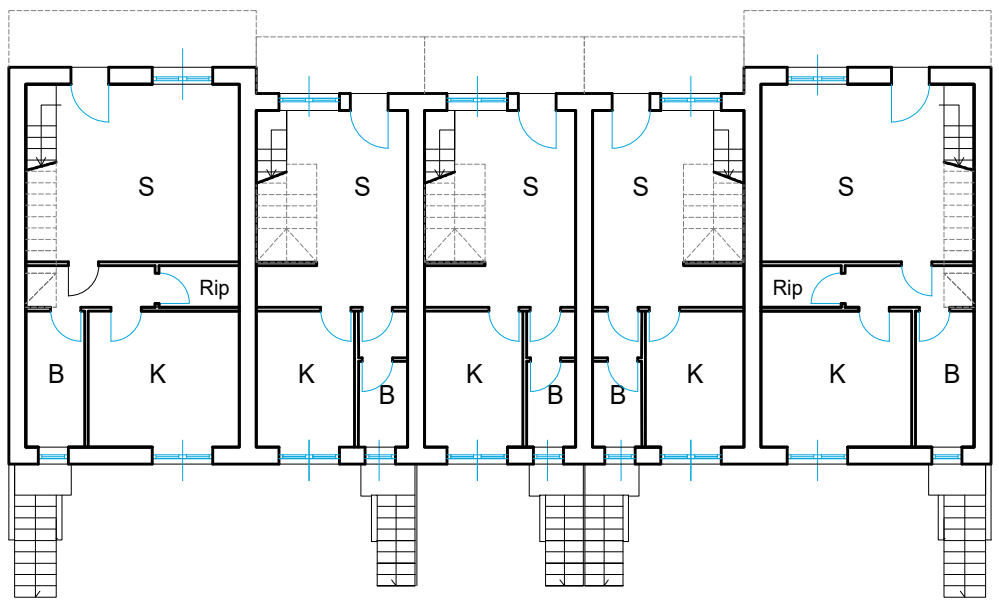

piano terra

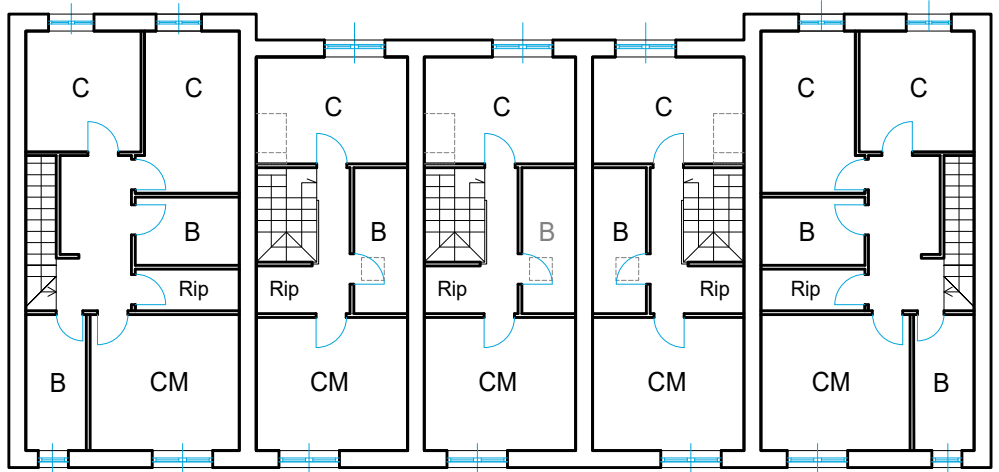

piano primo

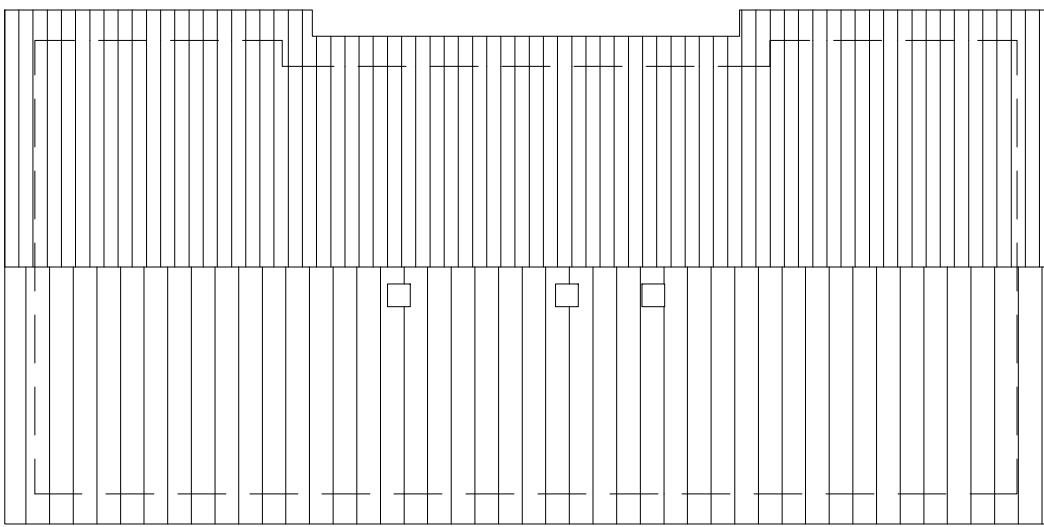

piano copertura